

CENTRO SETTIA



SOGGETTO PROPONENTE

COMUNE DI SALUGGIA
 IL SINDACO
 Firmato BARBERS

IL RESPONSABILE DELL'AREA
 LL, PP, e R.U.P.
 Gianni Ombetta PEROLDI

PROGETTO ARCHITETTONICO:
 Arch. Anna Chiara TAMPONE
 VIA Casale Benne, 10 - 13040 SALUGGIA (VC)
 TEL. 348332900
 E-MAIL: actampone@gmail.com

PROGETTO STRUTTURE:
 Ing. Orazio MINELLA
 VIA CIGLIANO, 13 - 13040 MONCRIVELLO (VC)
 TEL. e FAX 0111 401611
 E-MAIL: mail@studiomnello.com
 www.studiomnello.com

oggetto: MAPPA ABACO SERRAMENTI ESISTENTI
 codice Fase: PROGETTO DEFINITIVO - ESECUTIVO
 scala: 1:20
 HT25 DEF RCS TAV_5
 data: 6/7/2021
 revisione: 00

Numero tavola: **S_1**

KEYPLAN SC.:1/200

PIANO PRIMO

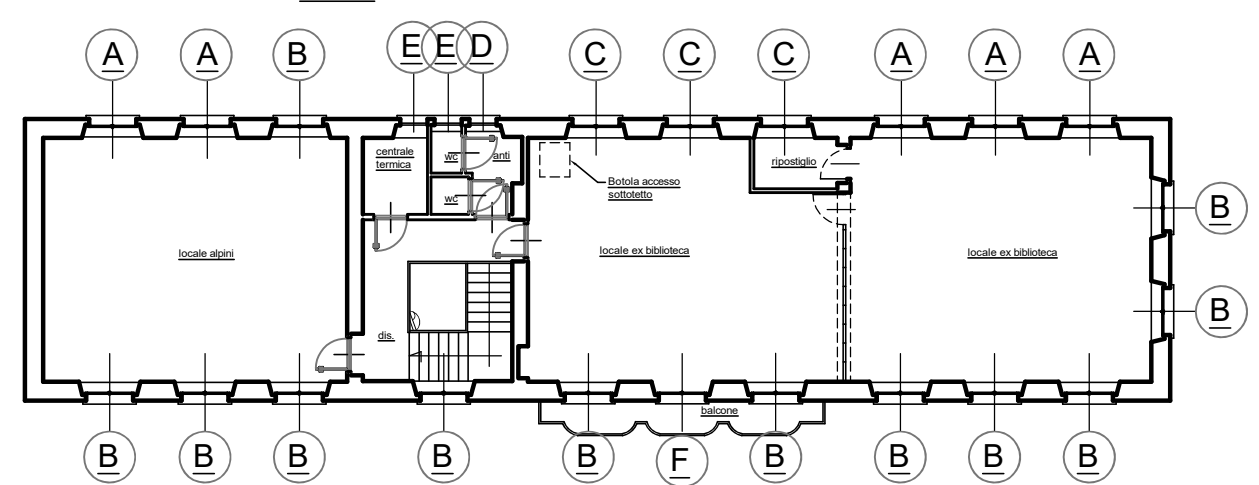

PIANO TERRA

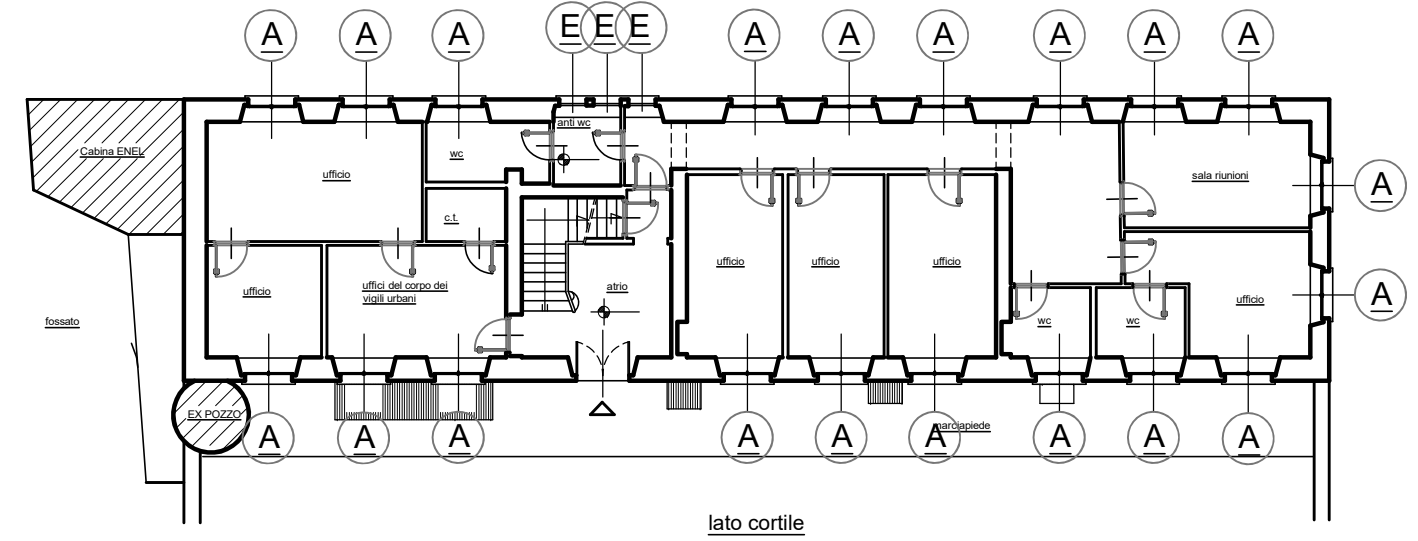

FINESTRA tipo A

VISTA INTERNA

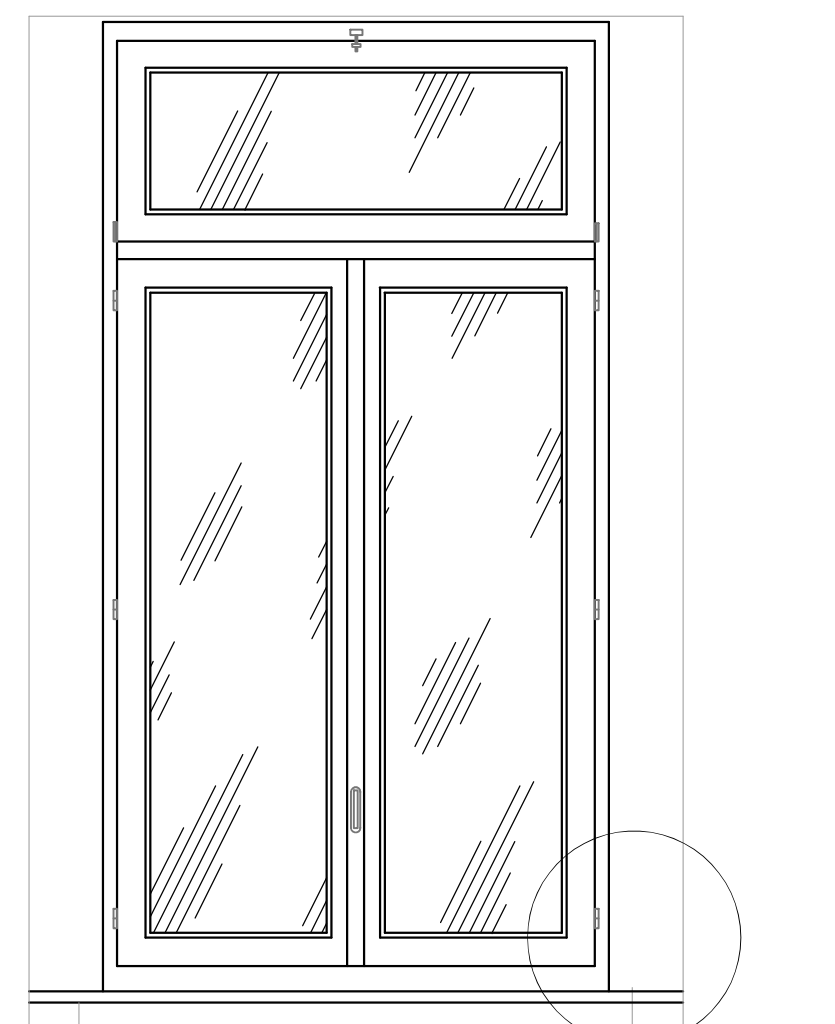

SEZIONE

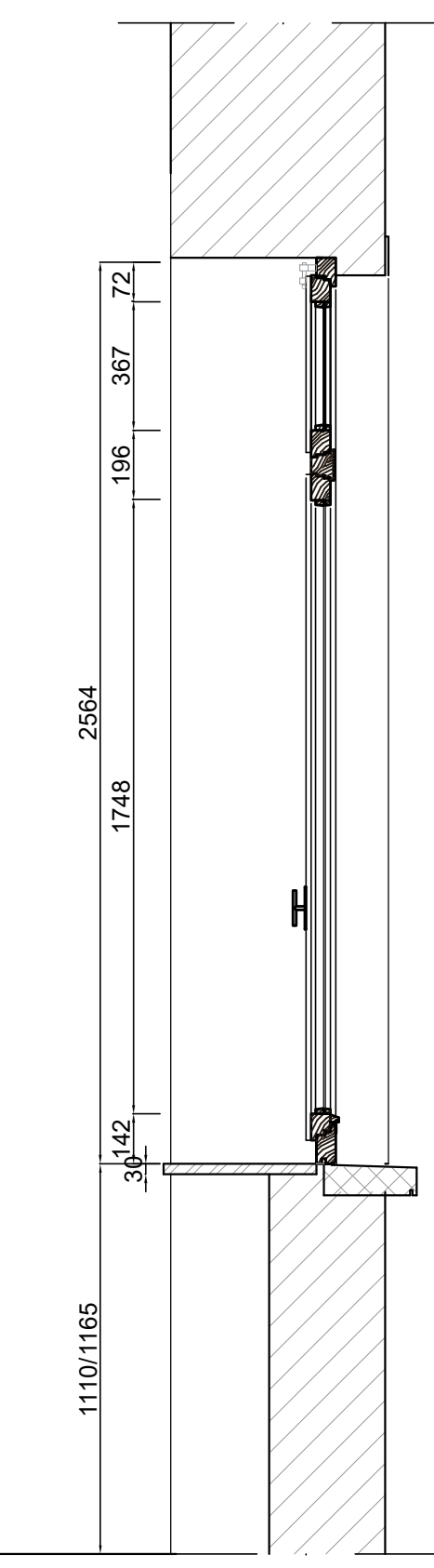

PIANTA



FINESTRA tipo B

VISTA INTERNA

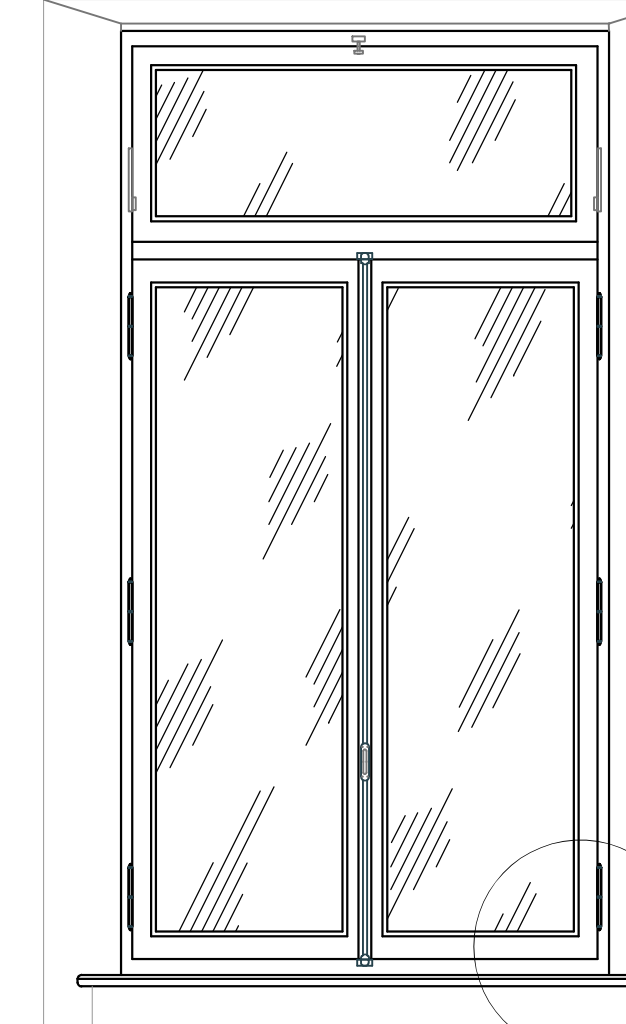

SEZIONE

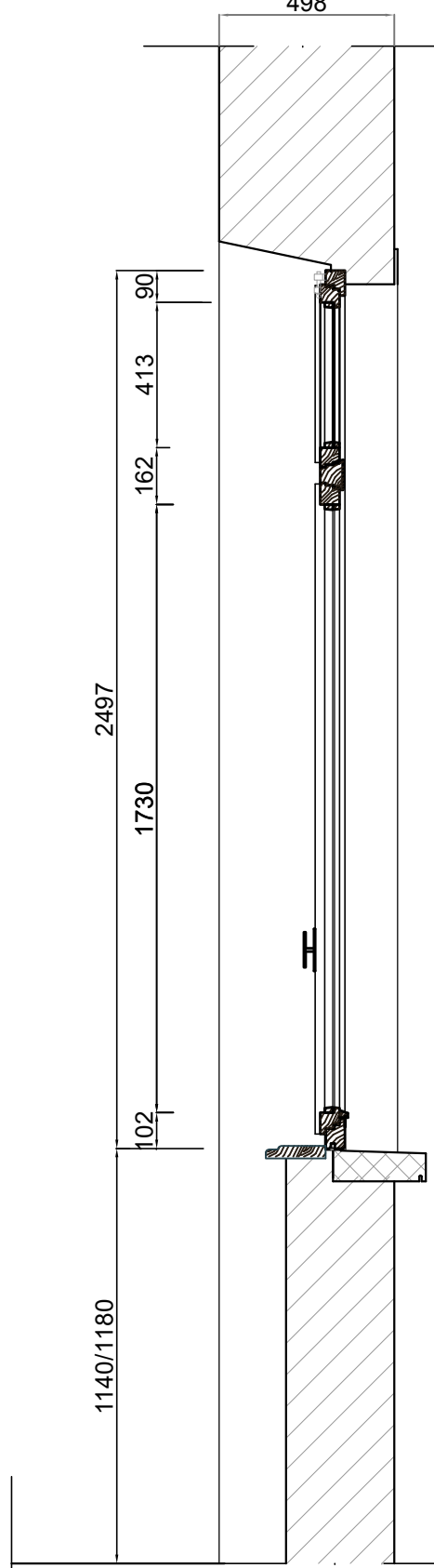

PIANTA

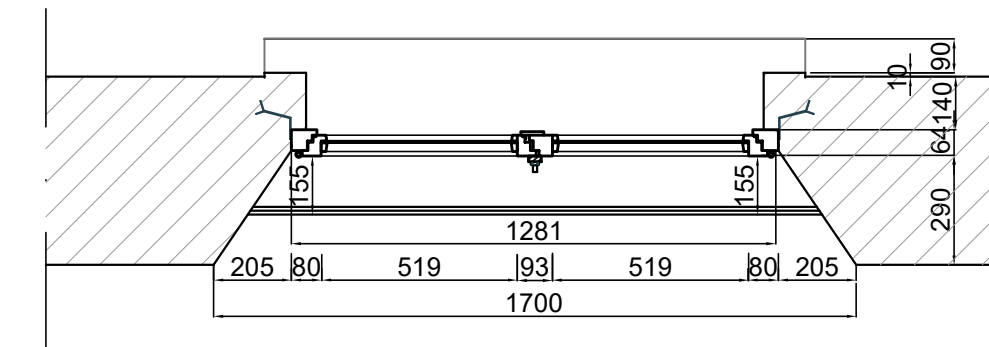

FINESTRA tipo C

VISTA INTERNA

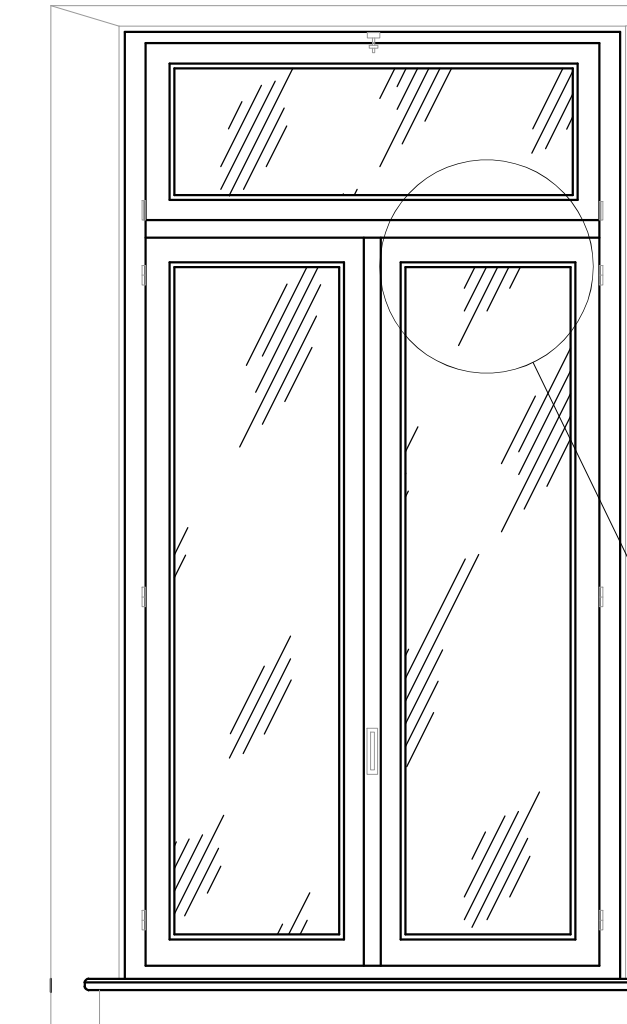

SEZIONE

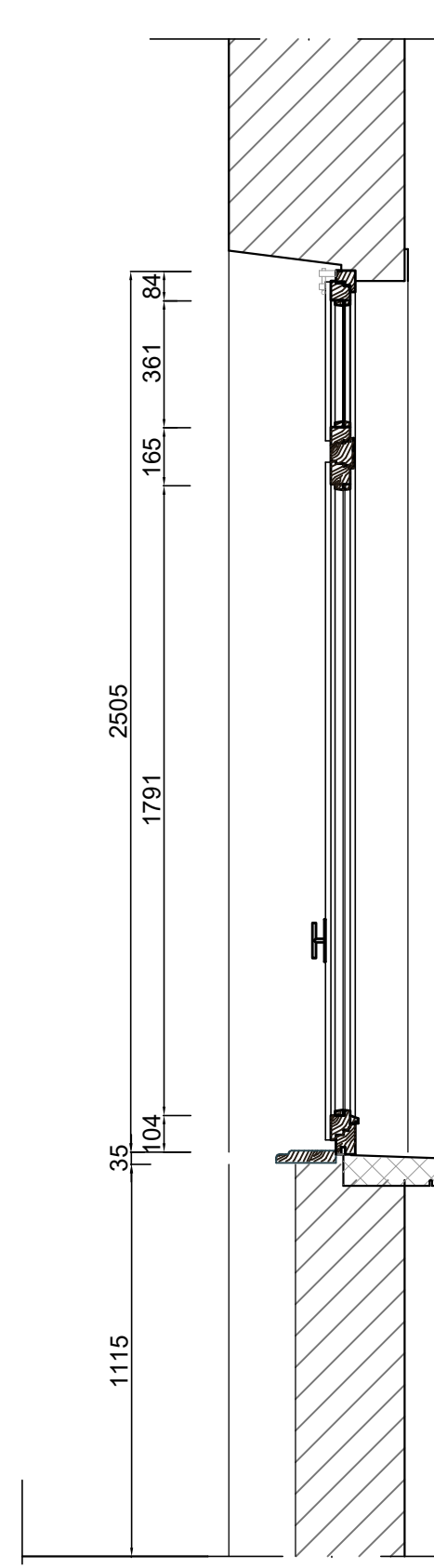

PIANTA

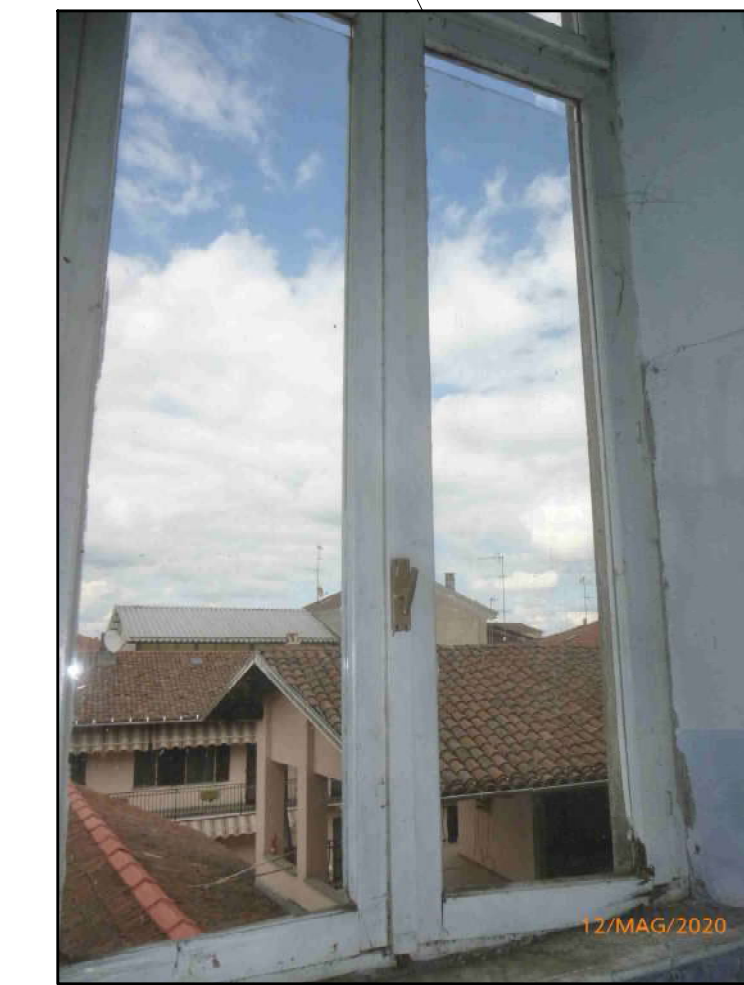
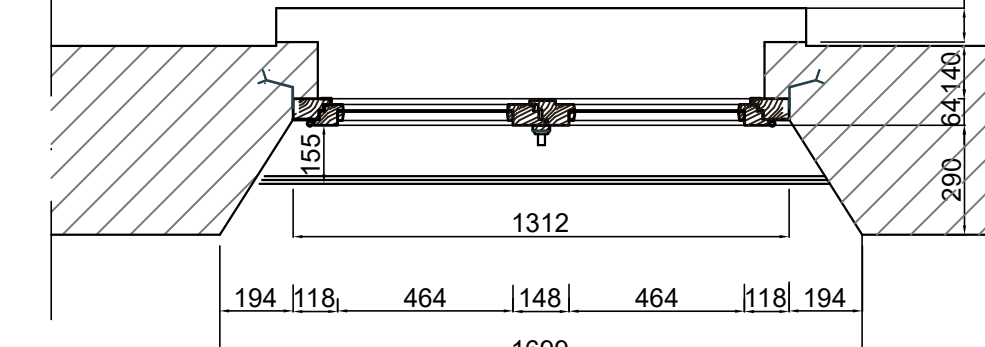

Portoncino ingresso
 vista esterna

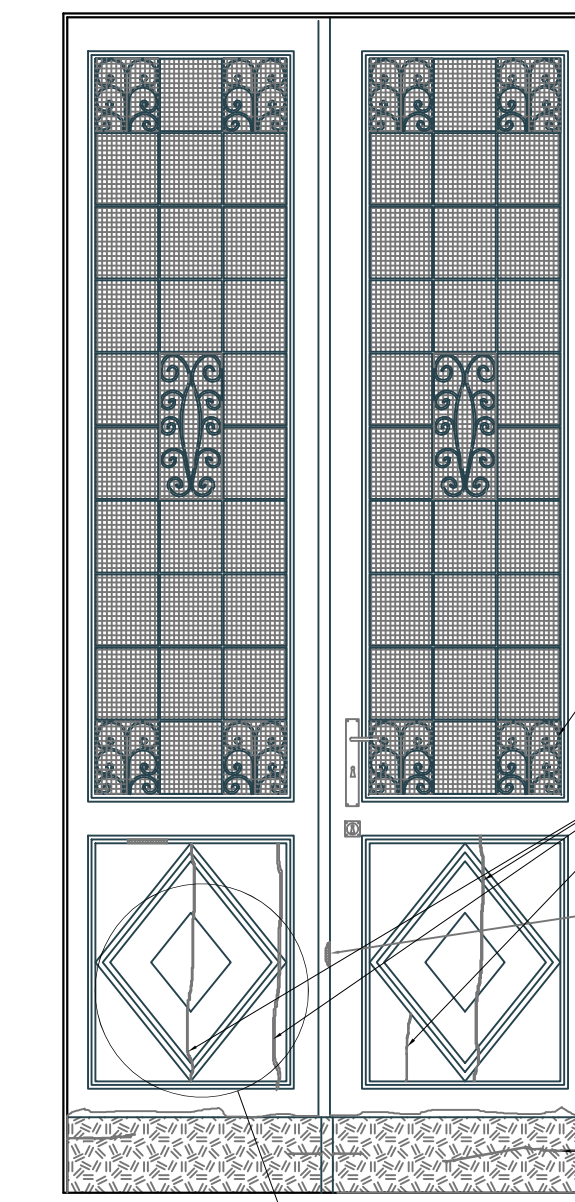

Fenomeni di degrado generalizzato del serramento dovuto all'esposizione agli eventi atmosferici, all'invecchiamento naturale, a depositi superficiali, scropolature e scheggiature, parziali rotture dovute alla mancata manutenzione.

Elementi in ferro con lacune di strato protettivo e fenomeni di ossidazione

Fessurazioni pannelli inferiori

Usura telaio

Perdita di lucentezza e variazione cromatica
 Perdita di protezione dovuto a esposizione acque meteoriche

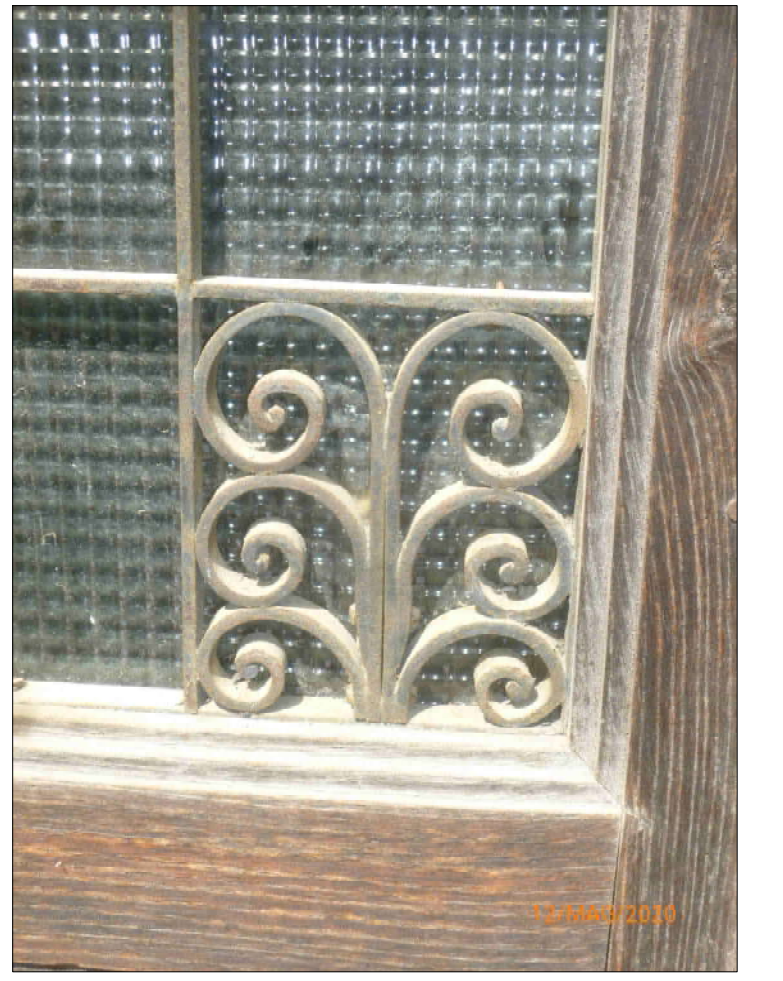

FINESTRA tipo E

VISTA INTERNA

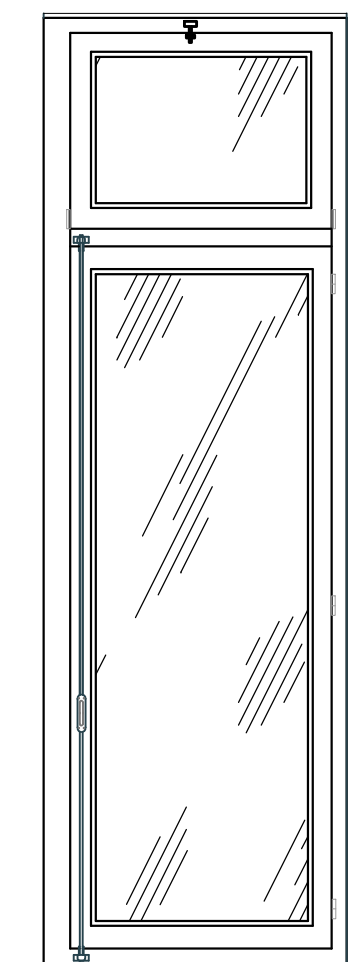

SEZIONE

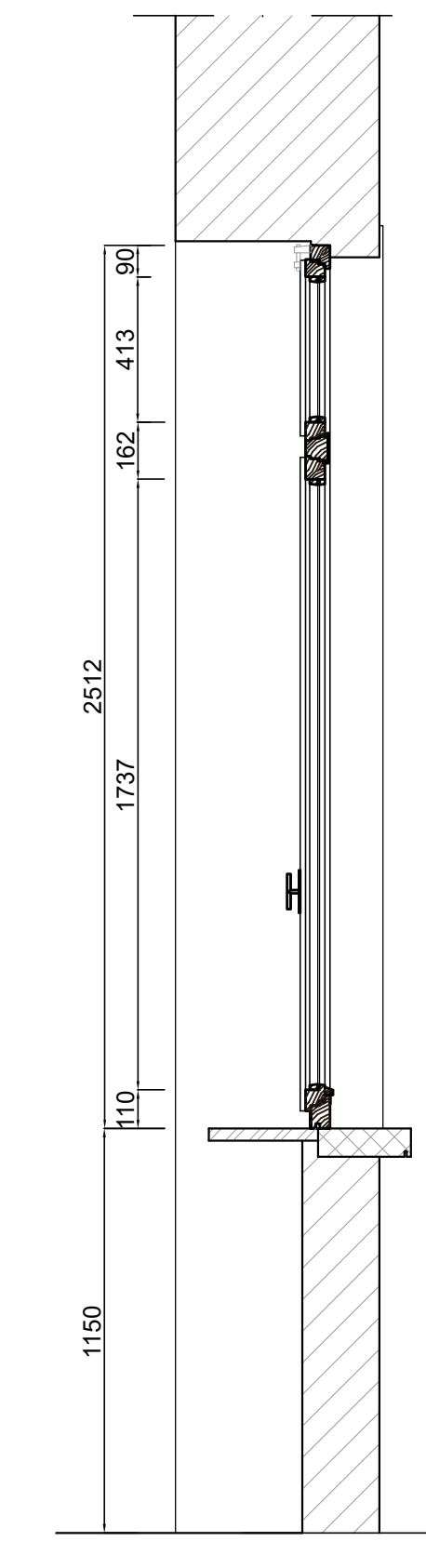

PIANTA

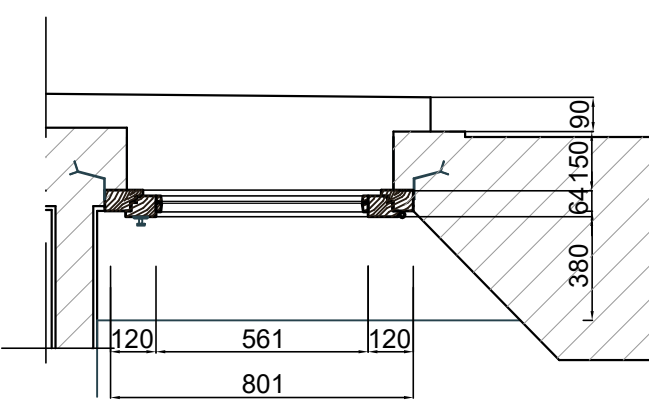

FINESTRA tipo D

VISTA INTERNA

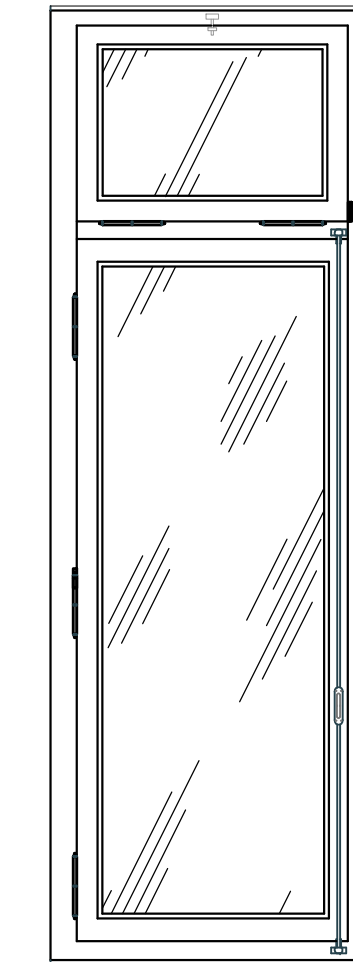

SEZIONE

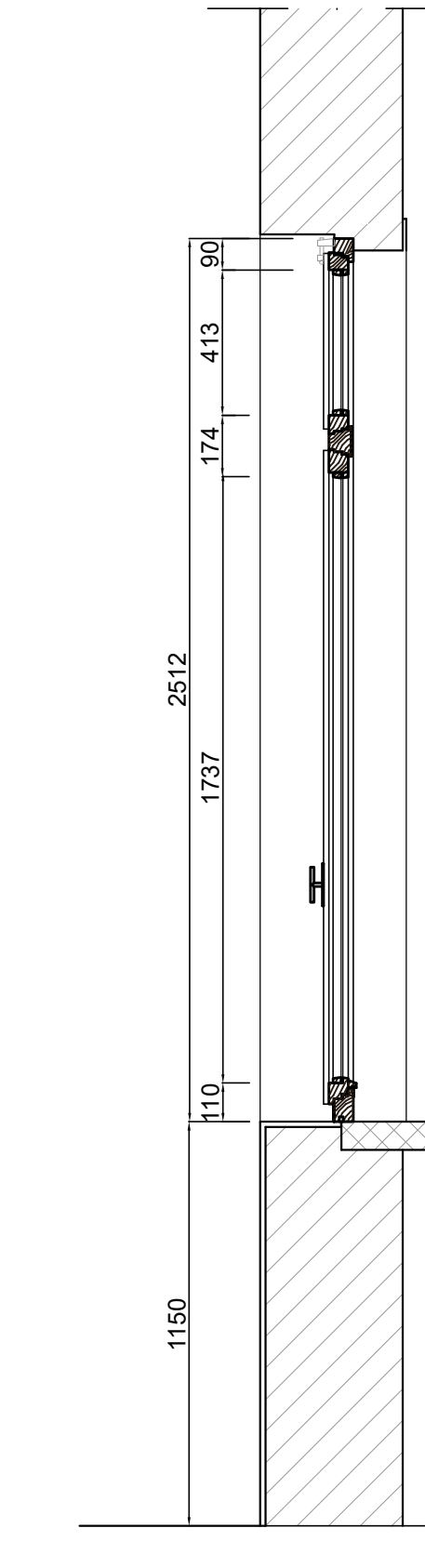

PIANTA

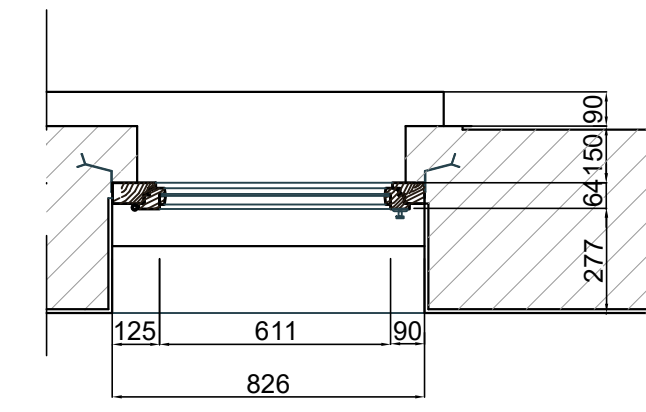

PORTA tipo F

VISTA INTERNA



SEZIONE

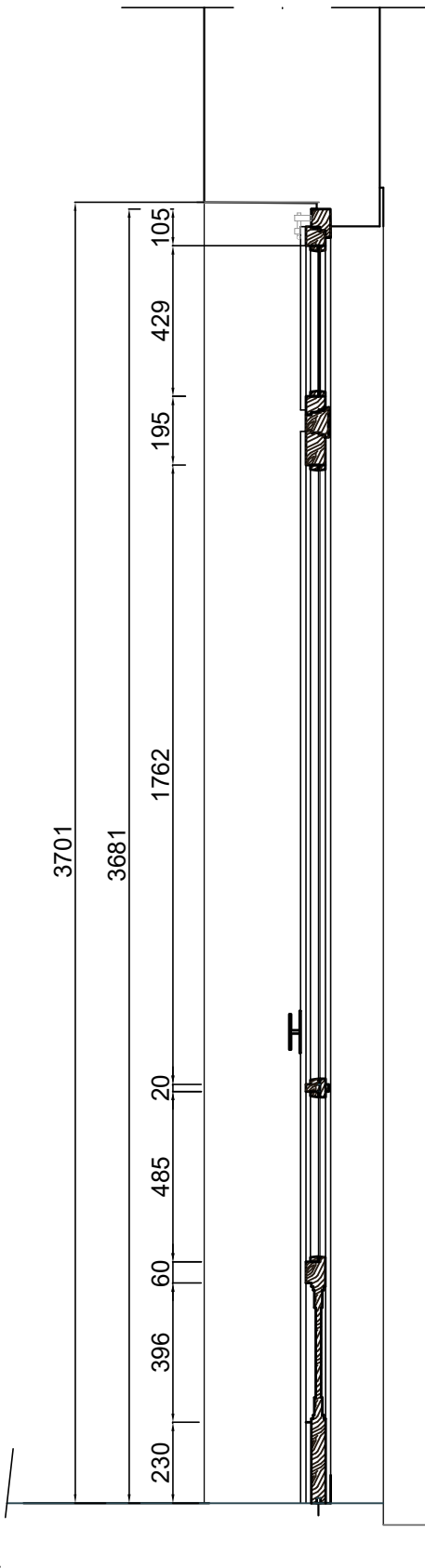

PIANTA

