

PIANTA PIANO TERRA (quota +1.50)

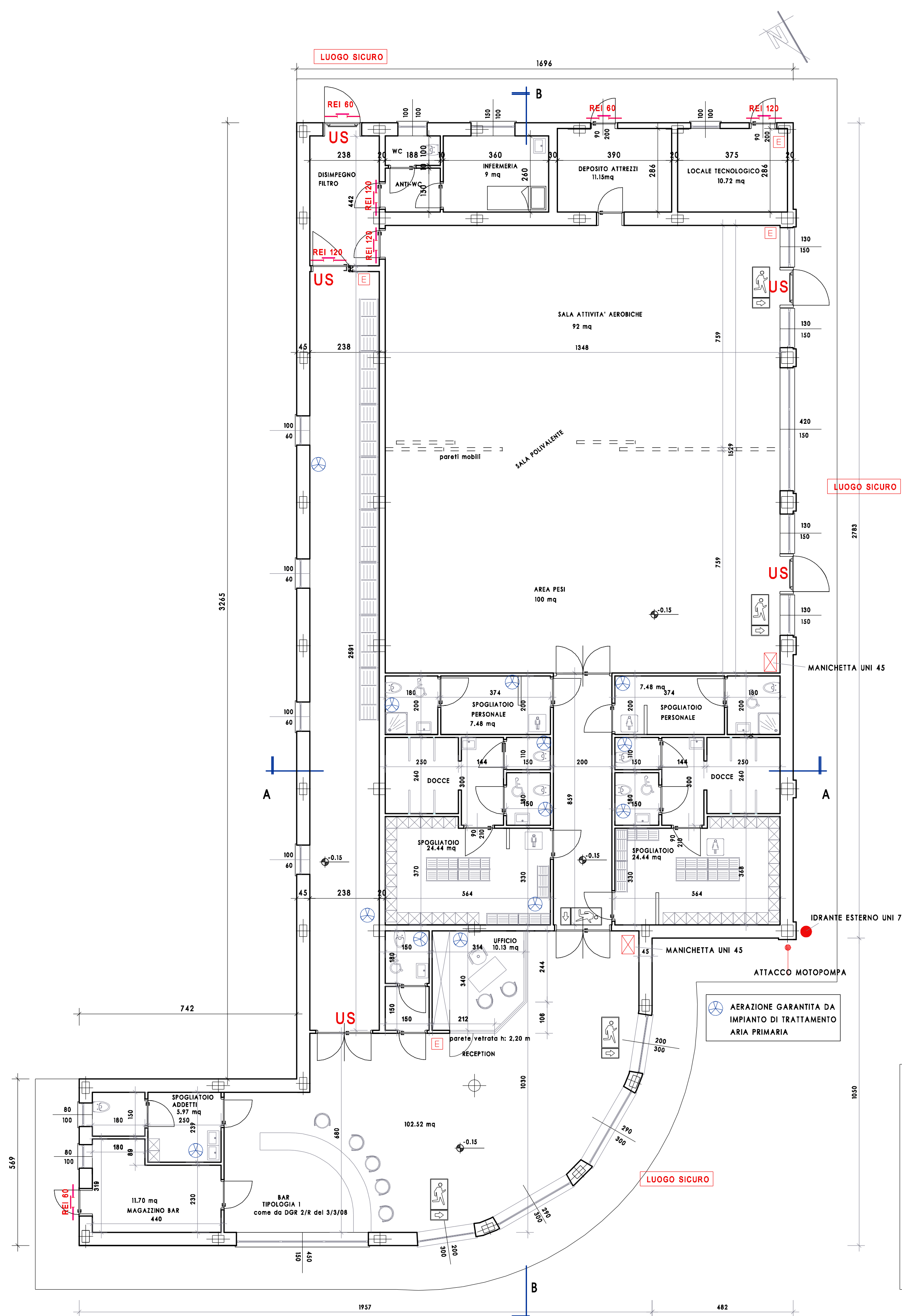

PIANTA PIANO TERRA (quota +2.70 / +3.20)

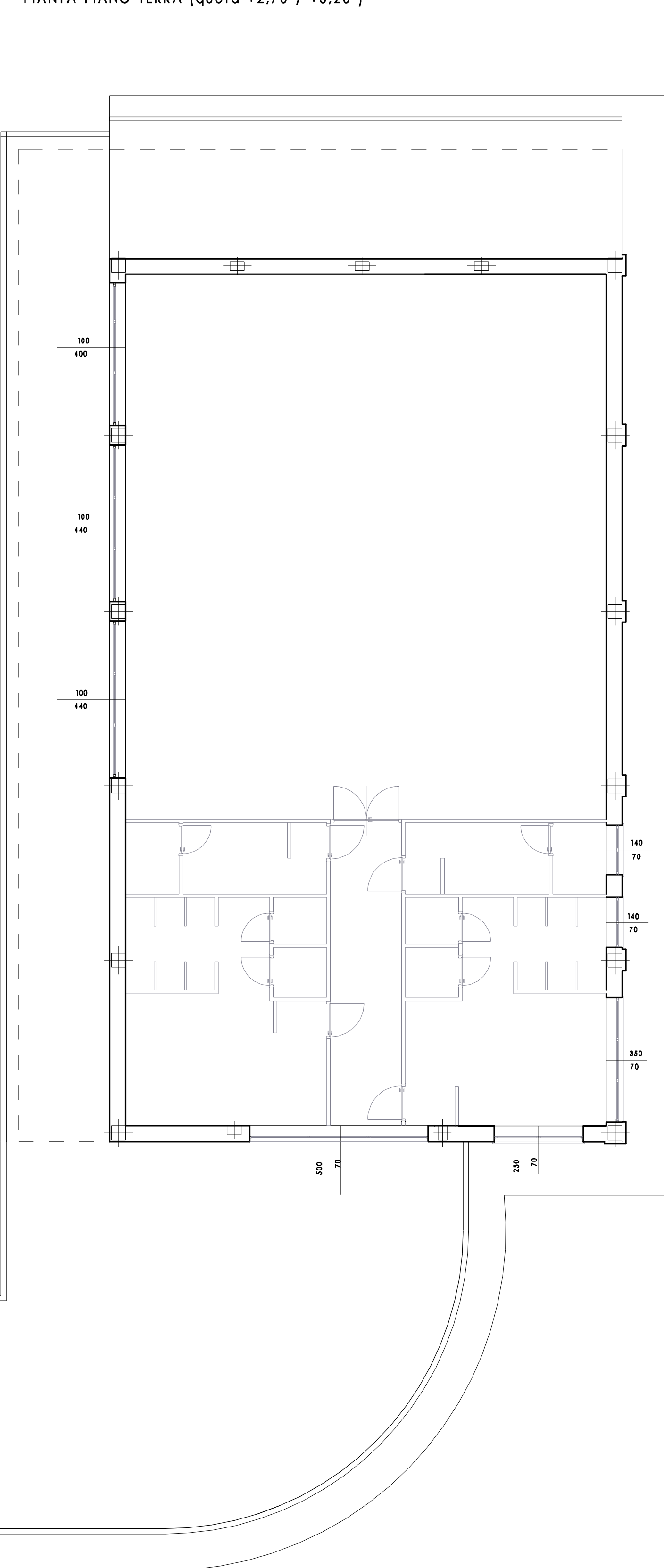

PROSPETTO NORD

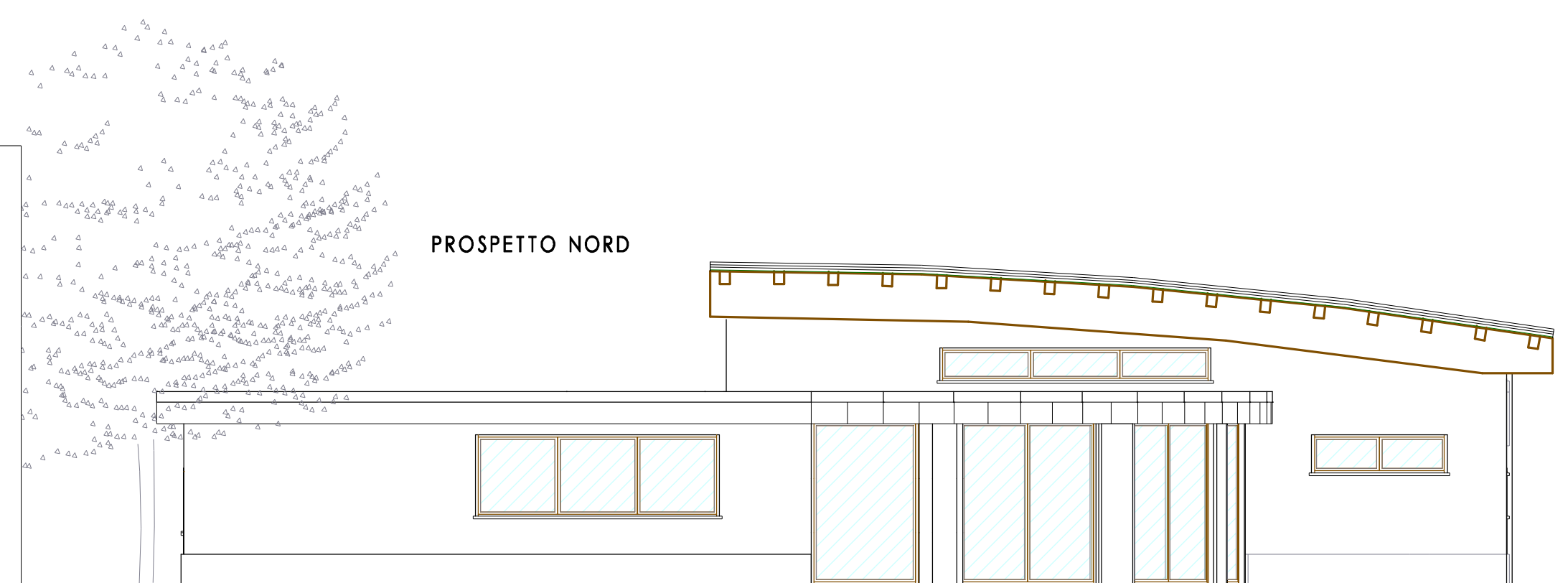

PROSPETTO SUD

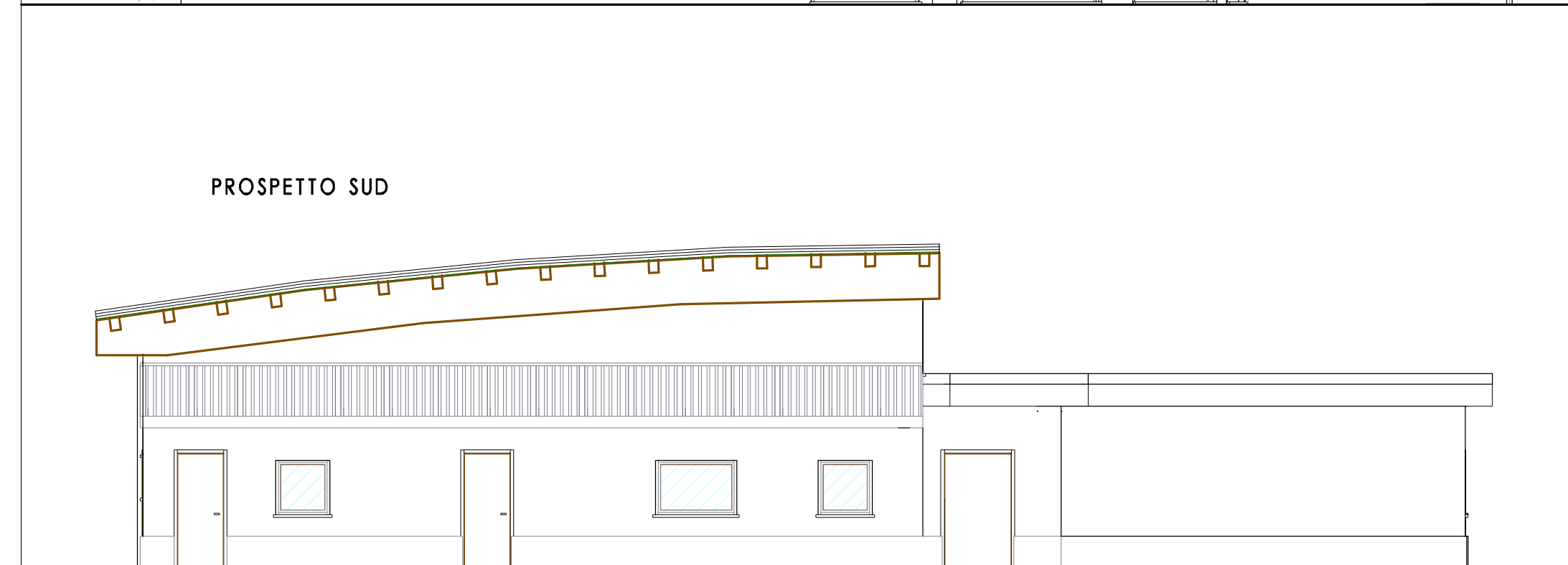

SEZIONE A-A

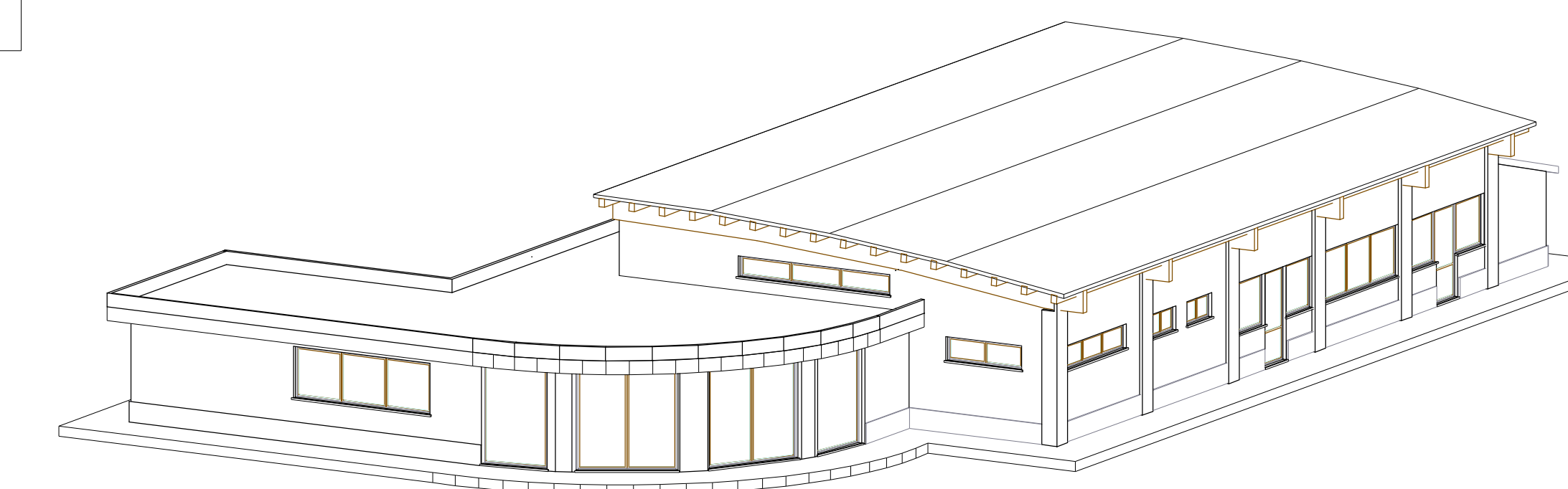
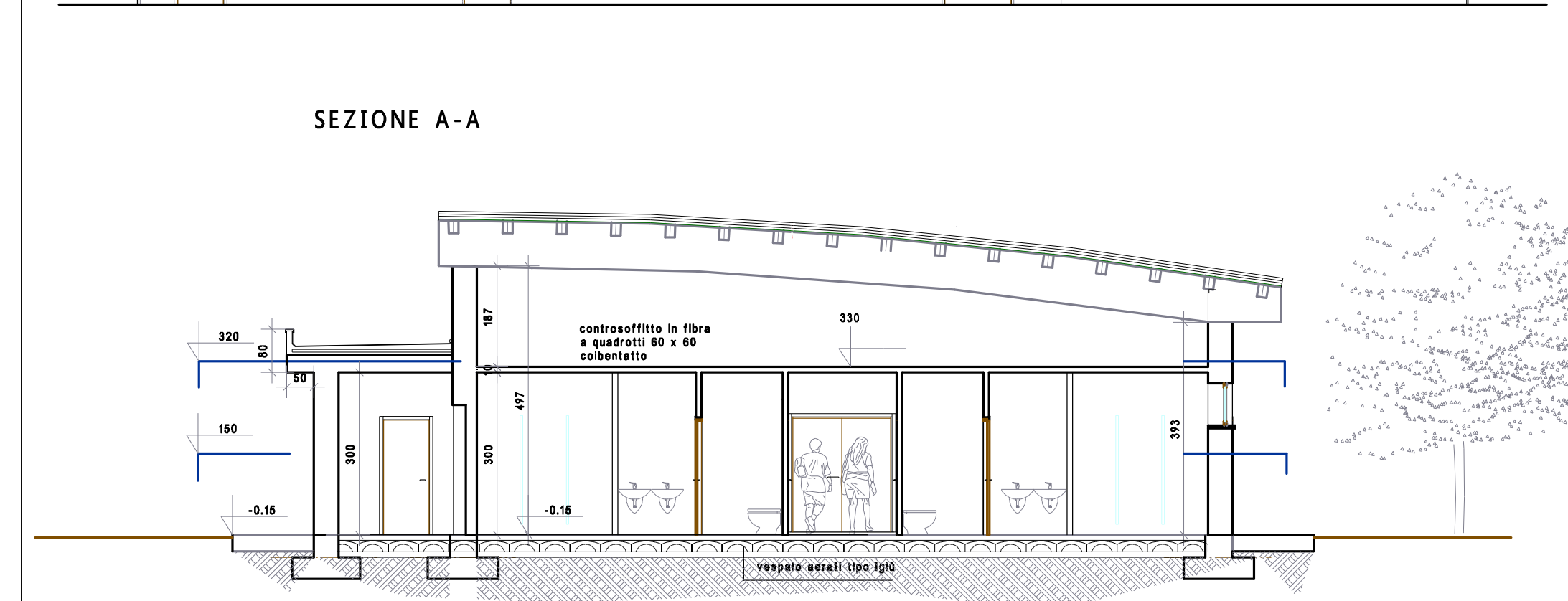

PROSPETTO OVEST

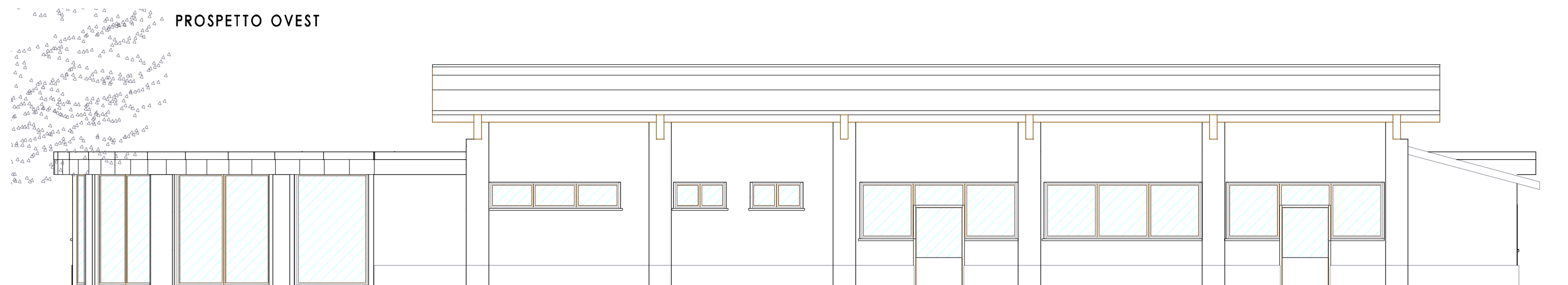

PROSPETTO EST

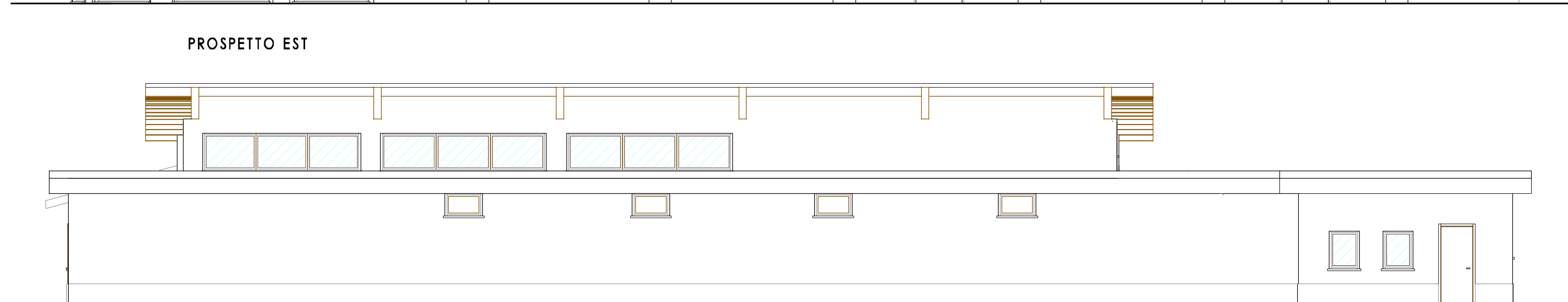

SEZIONE B-B

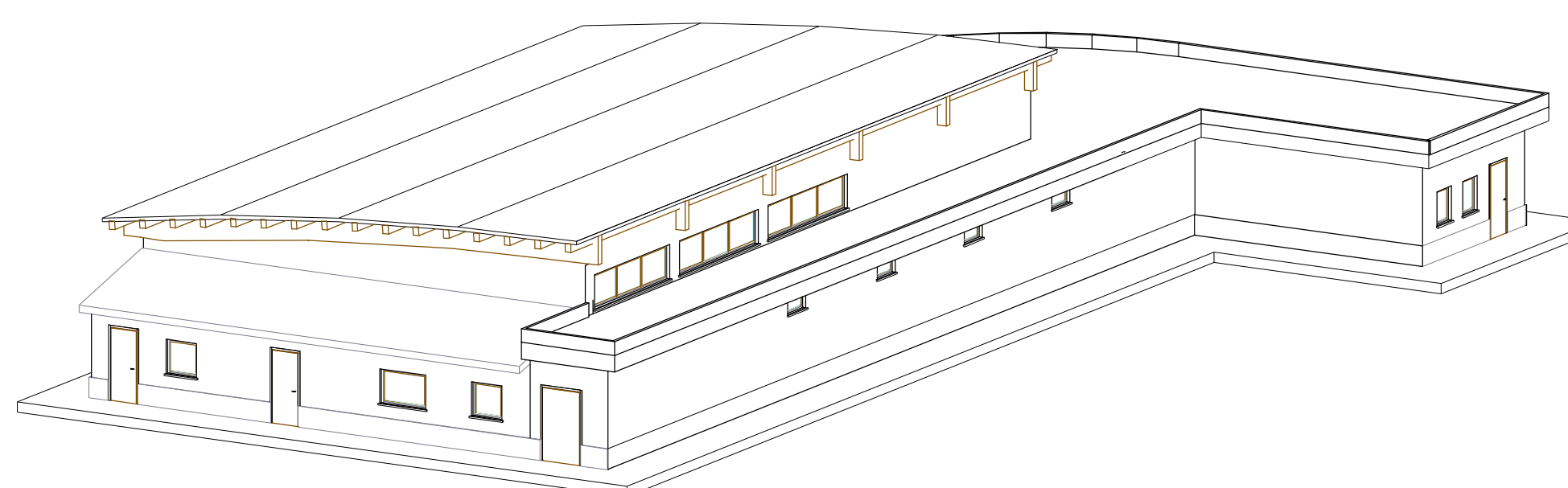
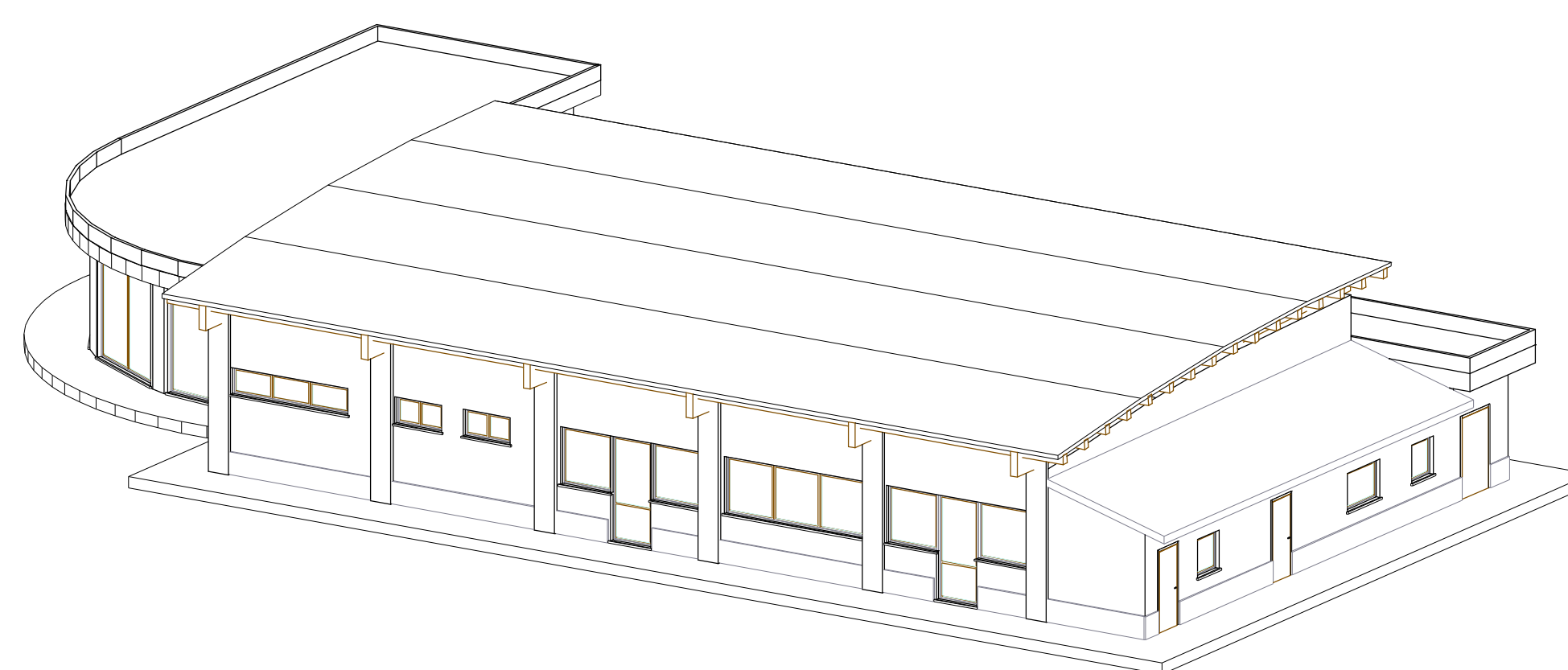
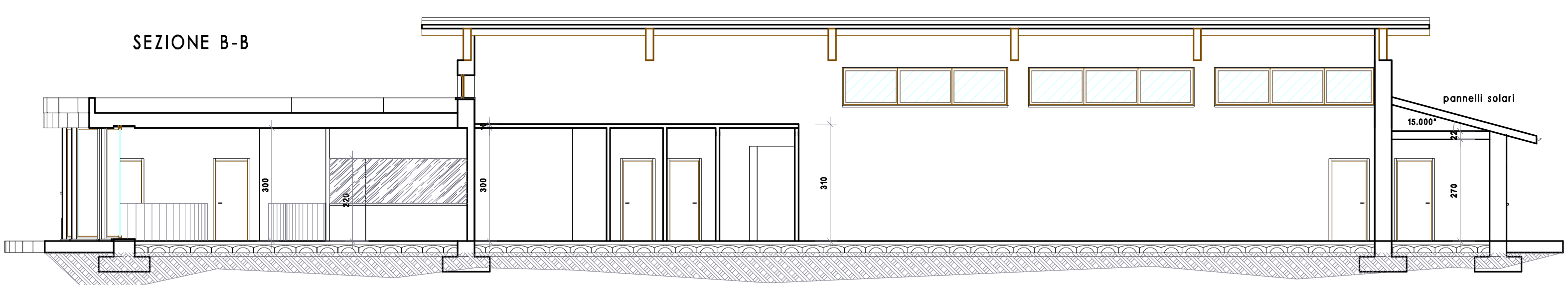

SUPERFICIE AEROILLUMINANTE LOCALE ABITABILE > 1/8 SUP. VANO

PIANO	LOCALE	SUP (mq)	SUP. FINESTRATA (mq)	SUP min cons
P.T.	INFERMERIA	9,00	(1,50x1,00)=	1,50
			2x(1,30x1,5)+(4,20x1,50)+(2,50x1,50)+	1,13
P.T.	SALA POLIVALENTE	206,00	+2x(4,40x1,00)+2x(4,40x0,50)=	27,15
P.T.	RECEPTION/BAR	102,52	2x(2,9x3,00)+(4,50x1,50)=	23,40
				12,82

Po.GEST.M.
STUDIO TECNICO ASSOCIATO
di SAVOIA Ing. Paolo & ALBERTONE Geom. Marco

via Isonzo, 4 - 10034 Chivasso (TO)
tel/fax 011/911.45.39
email: marco.albertone@studioprogestm.it
paolosavoia@studioprogestm.it

Regione Piemonte
COMUNE DI SALUGGIA
Provincia di Vercelli

PROGETTISTA:

ALBERTONE Geom. Marco
Via Isonzo, 4 - Chivasso (TO)
COD. FISC.: LBR MRC 67D22 C665D

firma e timbro

SAVOIA Ing. Paolo
via Isonzo, 4 - Chivasso (TO)
COD. FISC.: SVA PLA 72R26 E379G

firma e timbro

PROPRIETA' :

Comune di SALUGGIA
p.zza Municipio, 16 - Saluggia (VC)

firma

OGGETTO

**PROGETTO ESECUTIVO
REALIZZAZIONE EDIFICIO POLIFUNZIONALE
PER ATTIVITA' SPORTIVE**

in SALUGGIA - via Ponterocca

AUTORE	CONTROLLATO	REVISIONI	PROGETTO:
LBR	LBR	varie	PIANTE, PROSPETTI, SEZIONI
TAVOLA	SCALA		
ARC 2			
FORMATO	DATA		
FF	Novembre 2010		

Il presente documento non può essere utilizzato, riprodotto o comunicato a terzi senza dovuta autorizzazione.
We reserve all rights in this document and in the information contained therein. Reproduction, use or disclosure to third parties without express authority is strictly forbidden.